NETFLIX | Global Streaming Intelligence Suite – Customer Churn Analysis

Report prepared and analytics conducted by Soham S. Amburle | 23 March 2026

The Customer Churn Analysis Dashboard provides a strategic and analytical view of subscriber retention within a simulated global streaming platform inspired by Netflix. Built using Power BI and a synthetic dataset of approximately 2,394 records, the dashboard replicates real-world churn analysis using a structured snowflake schema data model.

Customer churn is one of the most critical metrics for subscription-based platforms, as it directly impacts revenue stability, growth potential, and customer lifetime value. This dashboard is designed to help stakeholders understand not just how many users are leaving, but why churn occurs and where intervention is required.

The dashboard is designed to answer the following:

- What is the overall churn rate of the platform?
- How many subscriptions are active versus cancelled?
- Which subscription plans have the highest churn levels?
- Which geographic regions contribute most to churn?
- Which customer segments are more likely to cancel?
- What is the financial impact of churn on revenue?

Through KPI indicators, maps, charts, and interactive slicers, the dashboard enables both executives and analysts to explore customer churn trends effectively.

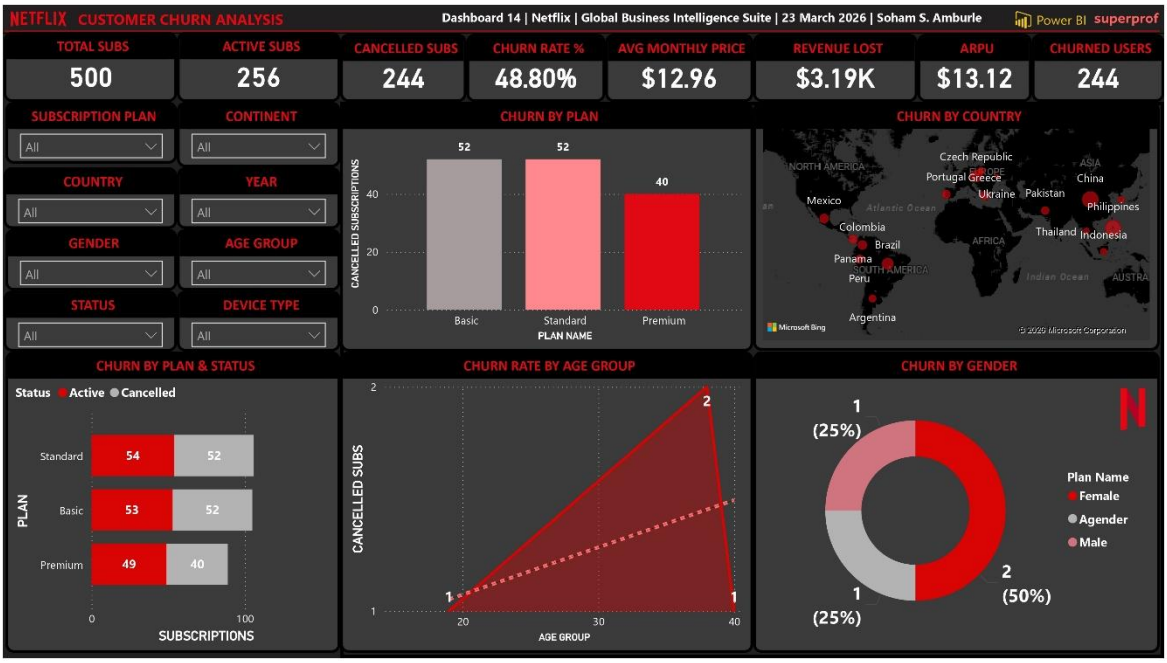

Fig 14.1 Customer Churn Analysis

Dashboard Storyline

The dashboard follows a structured analytical progression from summary metrics to deeper segmentation insights.

Data Disclaimer: This dataset is synthetic and created solely for learning, analysis, and portfolio demonstration. It does not represent real user data or actual activity from Netflix or any streaming platform.

The first section provides a high-level overview of churn through KPI indicators, including total subscriptions, cancellations, churn rate, and revenue lost. This gives decision-makers an immediate understanding of platform health.

The second section focuses on subscription plan performance, helping identify whether pricing tiers influence churn behavior.

The third section shifts to geographic analysis, highlighting countries and regions where churn is concentrated, enabling region-specific strategies.

The final section explores customer segmentation, analyzing churn across age groups and gender to uncover patterns in user behavior.

This layered storytelling ensures that users can quickly move from high-level metrics to actionable insights.

Dashboard Elements

The dashboard is composed of three primary components:

- KPI Cards for key churn and revenue metrics
- Interactive Slicers for filtering across dimensions
- Visual Charts for churn segmentation and analysis

Together, these components create an intuitive and interactive decision-making tool.

KPI Cards

Eight KPI cards summarize core churn metrics:

1. **Total Subs**: Total number of subscriptions
2. **Active Subs**: Currently active subscriptions
3. **Cancelled Subs**: Total cancelled subscriptions
4. **Churn Rate (%)**: Percentage of cancelled subscriptions
5. **Avg Monthly Price**: Average subscription price
6. **Revenue Lost**: Revenue impact due to churn
7. **ARPU**: Average revenue per user
8. **Churned Users**: Number of unique users who churned

These KPIs provide a complete snapshot of retention performance and financial impact.

Slicers

Eight slicers allow dynamic filtering:

1. Subscription Plan
2. Continent
3. Country
4. Year
5. Gender
6. Age Group
7. Status
8. Device Type

These filters enable detailed analysis across geography, demographics, and subscription attributes.

Data Disclaimer: This dataset is synthetic and created solely for learning, analysis, and portfolio demonstration. It does not represent real user data or actual activity from Netflix or any streaming platform.

Main Visualizations

The dashboard includes five key visuals:

1. **Churn by Plan (Clustered Column Chart):** Identifies which subscription plans experience the highest cancellations.
2. **Churn by Country (Map):** Highlights geographic regions contributing most to churn.
3. **Churn by Plan & Status (Stacked Bar Chart):** Compares active versus cancelled subscriptions across plans.
4. **Churn by Age Group (Area Chart):** Reveals how churn varies across different age segments.
5. **Churn by Gender (Donut Chart):** Shows distribution of churn across gender groups.

These visuals provide a clear view of churn distribution across plans, regions, and customer segments.

Business Value

This dashboard delivers high strategic value:

- Helps reduce churn by identifying high-risk segments
- Enables targeted retention campaigns
- Supports pricing strategy optimization
- Highlights geographic churn patterns for regional planning
- Quantifies revenue loss due to cancellations
- Improves customer lifetime value through data-driven decisions

Overall, the dashboard serves as a customer retention intelligence system, enabling proactive decision-making to improve platform performance.

Tools and Data

- Visualization Tool: Power BI
- Dataset: Synthetic global streaming platform dataset
- Total Records: Approximately 2,394 rows across all tables
- Data Model: Snowflake schema
- Tables Used in the Dashboard:
  - Fact Tables
    - Fact_WatchHistory
    - Fact_Subscriptions
    - Fact_Ratings
  - Dimension Tables
    - Dim_Users
    - Dim_Content
    - Dim_Time
    - Dim_Geography
    - Dim_Genre
    - Dim_Language
    - Dim_Device
    - Dim_SubscriptionPlan

The dataset was generated using Mockaroo to simulate typical streaming analytics scenarios such as subscriber distribution, subscription plans, global geography, and viewing behavior.

Data Disclaimer: This dataset is synthetic and created solely for learning, analysis, and portfolio demonstration. It does not represent real user data or actual activity from Netflix or any streaming platform.